

Ohio  
 Darke  
 Report ID: FSA-156EZ

U.S. Department of Agriculture  
 Farm Service Agency  
 Abbreviated 156 Farm Record

FARM: 3740  
 Prepared: 1/31/23 2:48 PM  
 Crop Year: 2023  
 Page: 1 of 2

DISCLAIMER: This is data extracted from the web farm database. Because of potential messaging failures in MIDAS, this data is not guaranteed to be an accurate and complete representation of data contained in the MIDAS system, which is the system of record for Farm Records.

Operator Name \_\_\_\_\_ Farm Identifier \_\_\_\_\_

Farms Associated with Operator:

ARC/PLC G//F Eligibility: Eligible

CRP Contract Number(s): 11801, 11800, 11683, 11799

Farmland	Cropland	DCP Cropland	WBP	WRP	EWP	CRP Cropland	GRP	Farm Status	Number of Tracts
382.58	230.82	230.82	0.0	0.0	0.0	19.41	0.0	Active	1
State Conservation	Other Conservation	Effective DCP Cropland	Double Cropped	MPL/FWP					
0.0	0.0	211.41	0.0	0.0					

ARC/PLC					
PLC	ARC-CO	ARC-IC	PLC-Default	ARC-CO-Default	ARC-IC-Default
WHEAT, CORN	SOYBN	NONE	NONE	NONE	NONE

Crop	Base Acreage	PLC Yield	CCC-505 CRP Reduction
WHEAT	12.7	59	0.00
CORN	116.7	126	0.00
SOYBEANS	71.5	39	0.00
<b>Total Base Acres:</b>	<b>200.9</b>		

Tract Number: 2018      Description L7\*A1+A2  
 FSA Physical Location : Darke, OH      ANSI Physical Location: Darke, OH  
 BIA Range Unit Number:  
 HEL Status: HEL Determinations not complete  
 Wetland Status: Wetland determinations not complete  
 WL Violations: None

Farmland	Cropland	DCP Cropland	WBP	WRP	EWP	CRP Cropland	GRP
382.58	230.82	230.82	0.0	0.0	0.0	19.41	0.0
State Conservation	Other Conservation	Effective DCP Cropland	Double Cropped	MPL/FWP			
0.0	0.0	211.41	0.0	0.0			

Crop	Base Acreage	PLC Yield	CCC-505 CRP Reduction
WHEAT	12.7	59	0.00
CORN	116.7	126	0.00
SOYBEANS	71.5	39	0.00

Ohio

Darke

Report ID: FSA-156EZ

U.S. Department of Agriculture

Farm Service Agency

**Abbreviated 156 Farm Record**

**FARM: 3740**

Prepared: 1/31/23 2:48 PM

Crop Year: 2023

Page: 2 of 2

**DISCLAIMER:** This is data extracted from the web farm database. Because of potential messaging failures in MIDAS, this data is not guaranteed to be an accurate and complete representation of data contained in the MIDAS system, which is the system of record for Farm Records.

---

Crop	Base Acreage	PLC Yield	CCC-505 CRP Reduction
Total Base Acres:	200.9		

Owners: ROBERT JAMISON FARMS INC

Other Producers:

---

CCC-866  
(07-23-19)

U.S. DEPARTMENT OF AGRICULTURE  
Commodity Credit Corporation

**AGRICULTURAL RISK COVERAGE -  
COUNTY OPTION (ARC-CO) AND PRICE LOSS  
COVERAGE (PLC) ELECTION AND CONTRACT**

1. Program Year: <b>2022</b>		
2. State Code <b>39</b>	3. County Code <b>037</b>	4. Farm Number <b>3740</b>
5A. County FSA Office Name and Address <b>DARKE COUNTY FARM SERVICE AGENCY 1111 SOUTH TOWNE COURT GREENVILLE, OH 45331-1153</b>		
5B. County Office Telephone No (Including Area Code) <b>(937)548-2410</b>	5C. County Office Fax No (Including Area Code) <b>(855)835-8352</b>	

**THIS ARC-CO AND PLC ELECTION AND CONTRACT** is entered into between the Commodity Credit Corporation (CCC) and the undersigned producers on the farm identified in Item 4. Upon approval, this farm and the producers on the farm are enrolled in ARC-CO and/or PLC for the program year identified above in Item 1. All producers with a share in base acres must sign this contract by the announced enrollment deadline of the applicable program year in order to participate and make themselves potentially eligible to receive payments for the applicable program year.

The terms and conditions of the ARC-CO and PLC contract are contained in the CCC-862 and CCC-866 Appendix and the regulations at 7 CFR Part 1412. By signing this contract producers: (1) acknowledge receipt and agree to abide by the terms of the CCC-862 and CCC-866 Appendix; (2) agree to comply with the terms and conditions of the program and those governing payment limitation and eligibility and adjusted gross income limitation provisions; (3) agree that the terms and benefits of this program are subject to changes in law; and (4) certify that all the information contained on this form, whether or not personally entered by the producer, is true, correct, and accurate. All producers agree to participating or not participating on a covered commodity by covered commodity basis in Item 11.

All producers on the farm must agree to the election made in Item 8. If an ARC or PLC election is not made the election defaults to the election for the farm that was effective under the previous Farm Bill, and no payments will be earned under this contract and farm for 2019. All producers on the farm agree and acknowledge that: (1) this election is irrevocable for the covered commodities and the farm, or any resulting farm(s) of a reconstitution; (Beginning in 2021, owners may change the election on the farm); (2) this farm may not be combined with any other farm that has base acres and does not have the same program election applicable for each and all covered commodities on all farms intended to be combined; (3) even though the producers on the farm may have made an election, producers must still annually enroll the farm and covered commodity in the ARC or PLC program in order to be eligible to receive ARC or PLC benefits for that covered commodity and crop year; (4) they must comply with the regulations at 7 CFR Part 1412; and (5) ARC or PLC benefits are subject to change based upon changes to law. FSA's acceptance of this signed form and use of the form does not equate to FSA's approval of the election. If FSA later determines this election was invalid under 7 CFR Part 1412, the elections indicated on this form are invalid and will not apply to the farm.

**NOTE:** PLC yields in item 10 are only used in the payment calculation of covered commodities that have elected PLC.

6. Multi-year Contract (2019 - 2023) <input type="checkbox"/>											
7. Commodity	8. Program Elected	9. Base Acres	10. PLC Yield	11. Participating		7. Commodity	8. Program Elected	9. Base Acres	10. PLC Yield	11. Participating	
				YES	NO					YES	NO
CORN	PLC	116.7	126	<input checked="" type="checkbox"/>	<input type="checkbox"/>	SOYBEANS	ARC-County	71.5	39	<input checked="" type="checkbox"/>	<input type="checkbox"/>
WHEAT	PLC	12.7	59	<input checked="" type="checkbox"/>	<input type="checkbox"/>					<input type="checkbox"/>	<input type="checkbox"/>
				<input type="checkbox"/>	<input type="checkbox"/>					<input type="checkbox"/>	<input type="checkbox"/>

12A. Owner or Producer's Name and Address	13. Commodity	14. Payment Share	13. Commodity	14. Payment Share
	CORN	44.00%	SOYBEANS	44.00%
	WHEAT	44.00%		

12B. Email Address

12C. Telephone No. (Including Area Code):

15A. Refused Payment Information:  
 All ARC-CO Payments are Refused       All PLC Payments are Refused

15B. Producer's Initials

15C. Date Initialed (MM-DD-YYYY)

16A. Producer's Signature (By) 

16B. Title/Relationship of the Individual Signing in the Representative Capacity

16C. Date (MM-DD-YYYY)  
**2-14-2022**

**FOR FSA USE ONLY**

17A. Signature of CCC Representative  
**CHECKED FEB 18 2022**

17B. Date (MM-DD-YYYY)

18. Remarks

19. Employee's Initials  

1. Program Year <b>2022</b>	2. State Code <b>39</b>	3. County Code <b>037</b>	4. Farm Number <b>3740</b>	
<b>CONTINUATION OF OWNER'S OR PRODUCER'S CROP INFORMATION (From Page 1)</b>				
12A. Owner or Producer's Name and Address	13. Commodity	14. Payment Share	13. Commodity	14. Payment Share
	<b>CORN</b>	<b>56.00%</b>	<b>SOYBEANS</b>	<b>56.00%</b>
	<b>WHEAT</b>	<b>56.00%</b>		
12B. Email Address				
12C. Telephone No. (Including Area Code):				
15A. Refused Payment Information: <input type="checkbox"/> All ARC-CO Payments are Refused <input type="checkbox"/> All PLC Payments are Refused			15B. Producer's Initials	
			15C. Date Initialed (MM-DD-YYYY)	
16A. Producer's Signature (By)	16B. Title/Relationship of the Individual Signing in the Representative Capacity		16C. Date (MM-DD-YYYY) <b>1-14-22</b>	

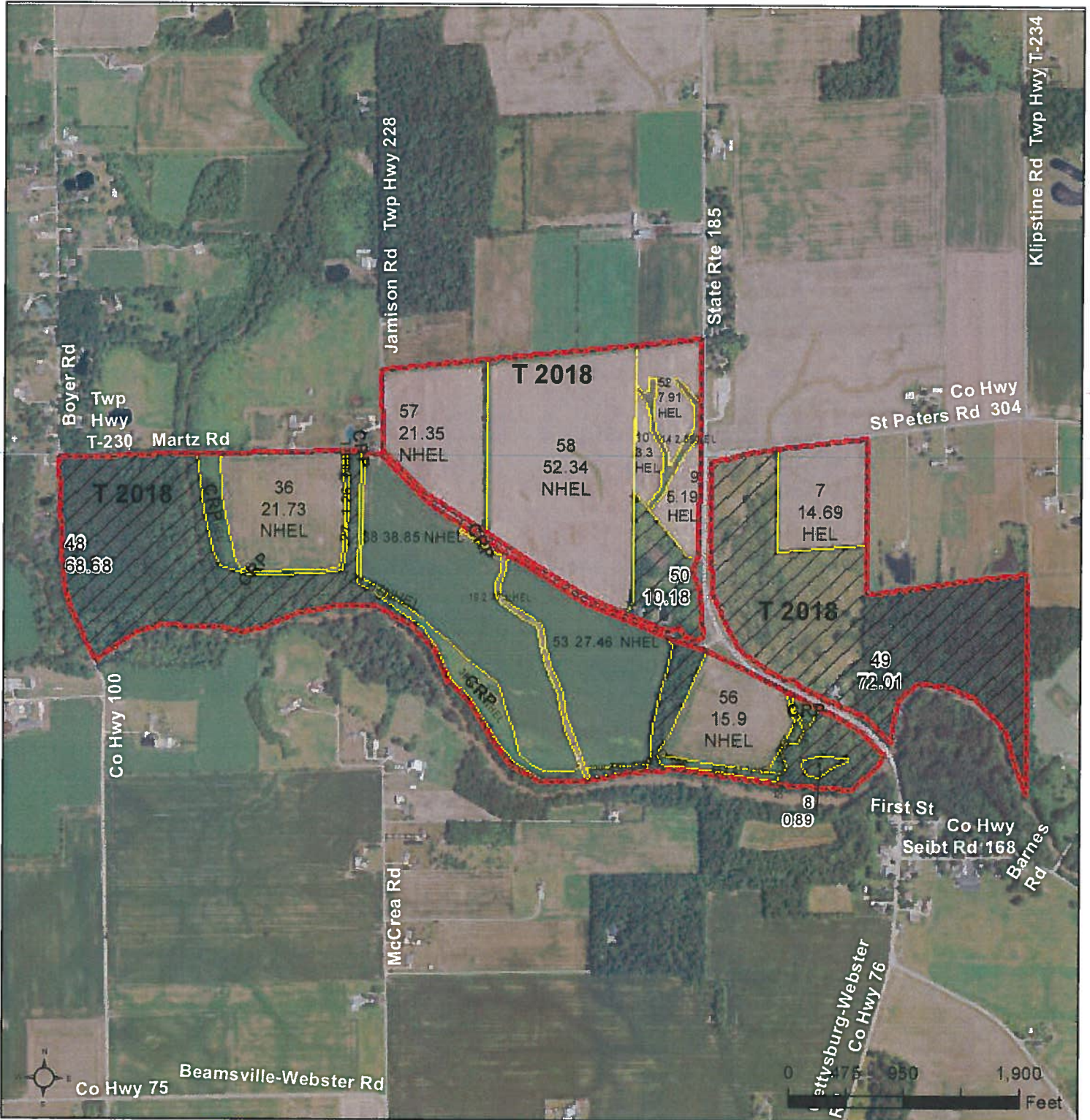

- Common Land Unit**
- Non-Cropland
  - Cropland
  - CRP
  - Tract Boundary
- Wetland Determination**
- Restricted
  - Limited
  - Exempt from Conservation Compliance Provisions

All of the following are true unless otherwise indicated:  
 All Crops=NI All Crops=GR  
 Corn=YEL Soybeans=COM  
 Wheat=SRW

Darke County  
 Farm Service Agency  
 1111 S Towne Ct  
 Greenville, OH 45331  
 937-548-2410 (p)  
 855-835-8352 (f)

2022 Program Year  
 Map Created March 06, 2022

**Farm 3740**  
**Tract 2018**

**Tract Cropland Total: 230.82 acres**

United States Department of Agriculture (USDA) Farm Service Agency (FSA) maps are for FSA Program administration only. This map does not represent a legal survey or reflect actual ownership, rather it depicts the information provided directly from the producer and/or National Agricultural Imagery Program (NAIP) imagery. The producer accepts the data 'as is' and assumes all risks associated with its use. USDA-FSA assumes no responsibility for actual or consequential damage incurred as a result of any user's reliance on this data outside FSA Programs. Wetland identifiers do not represent the size, shape, or specific determination of the area. Refer to your original determination (CPA-026 and attached maps) for exact boundaries and determinations or contact USDA Natural Resources Conservation Service (NRCS).

This form is available electronically.

<b>CRP-1</b> (10-22-15)  <b>CONSERVATION RESERVE PROGRAM CONTRACT</b>	<b>U.S. DEPARTMENT OF AGRICULTURE</b> Commodity Credit Corporation		1. ST. & CO CODE & ADMIN. LOCATION 39 037	2. SIGN-UP NUMBER 52
	3. CONTRACT NUMBER 11683		4. ACRES FOR ENROLLMENT 2.47	
7A. COUNTY OFFICE ADDRESS (Include Zip Code) DARKE COUNTY FARM SERVICE AGENCY 1111 SOUTH TOWNE COURT GREENVILLE, OH 45331-1153		5. FARM NUMBER 0003740	6. TRACT NUMBER(S) 0002018	
7B. TELEPHONE NUMBER (Include Area Code): (937) 548-2410		8. OFFER (Select one) GENERAL <input type="checkbox"/> ENVIRONMENTAL PRIORITY <input checked="" type="checkbox"/>		9. CONTRACT PERIOD FROM: (MM-DD-YYYY) 10-1-2019 TO: (MM-DD-YYYY) 9-30-2019

THIS CONTRACT is entered into between the Commodity Credit Corporation (referred to as "CCC") and the undersigned owners, operators, or tenants (referred to as "the Participant"). The Participant agrees to place the designated acreage into the Conservation Reserve Program ("CRP") or other use set by CCC for the stipulated contract period from the date the Contract is executed by the CCC. The Participant also agrees to implement on such designated acreage the Conservation Plan developed for such acreage and approved by the CCC and the Participant. Additionally, the Participant and CCC agree to comply with the terms and conditions contained in this Contract, including the Appendix to this Contract, entitled Appendix to CRP-1, Conservation Reserve Program Contract (referred to as "Appendix"). By signing below, the Participant acknowledges that a copy of the Appendix for the applicable sign-up period has been provided to such person. Such person also agrees to pay such liquidated damages in an amount specified in the Appendix if the Participant withdraws prior to CCC acceptance or rejection. The terms and conditions of this contract are contained in this Form CRP-1 and in the CRP-1 Appendix and any addendum thereto. **BY SIGNING THIS CONTRACT PRODUCERS ACKNOWLEDGE RECEIPT OF THE FOLLOWING FORMS: CRP-1; CRP-1 Appendix and any addendum thereto; CRP-2; CRP-2C; or CRP-2G.**

10A. Rental Rate Per Acre	\$ 188.00	11. Identification of CRP Land (See Page 2 for additional space)				
10B. Annual Contract Payment	\$ 464	A. Tract No.	B. Field No.	C. Practice No.	D. Acres	E. Total Estimated Cost-Share
10C. First Year Payment	\$	0002018	0019	CP8A	2.47	\$ 0
(Item 10C applicable only to continuous signup when the first year payment is prorated.)						

**12. PARTICIPANTS (If more than three individuals are signing, see Page 3.)**

A(1) PARTICIPANT'S NAME AND ADDRESS (Zip Code):	(2) SHARE	(3) SIGNATURE	(4) DATE (MM-DD-YYYY)
	0.00%		9-4-19
B(1) PARTICIPANT'S NAME AND ADDRESS (Zip Code): ROBERT JAMISON FARMS INC	100.00% <b>PRESIDENT</b>		9-4-19
C(1) PARTICIPANT'S NAME AND ADDRESS (Zip Code):	%		

13. CCC USE ONLY	A. SIGNATURE OF CCC REPRESENTATIVE <i>Jon L. Eulmer</i>	B. DATE (MM-DD-YYYY) 9-18-2019
------------------	--	-----------------------------------

**NOTE:** The following statement is made in accordance with the Privacy Act of 1974 (5 USC 552a - as amended). The authority for requesting the information identified on this form is 7 CFR Part 1410, the Commodity Credit Corporation Charter Act (15 U.S.C. 714 et seq.), the Food Security Act of 1985 (16 U.S.C. 3801 et seq.) and the Agricultural Act of 2014 (Pub. L. 113-79). The information will be used to determine eligibility to participate in and receive benefits under the Conservation Reserve Program. The information collected on this form may be disclosed to other Federal, State, Local government agencies, Tribal agencies, and nongovernmental entities that have been authorized access to the information by statute or regulation and/or as described in applicable Routine Uses identified in the System of Records Notice for USDA/FSA-2, Farm Records File (Automated). Providing the requested information is voluntary. However, failure to furnish the requested information will result in a determination of ineligibility to participate in and receive benefits under the Conservation Reserve Program.

This information collection is exempted from the Paperwork Reduction Act as specified in the Agricultural Act of 2014 (Pub. L. 113-79, Title I, Subtitle F, Administration). The provisions of appropriate criminal and civil fraud, privacy, and other statutes may be applicable to the information provided. **RETURN THIS COMPLETED FORM TO YOUR COUNTY FSA OFFICE.**

The U.S. Department of Agriculture (USDA) prohibits discrimination against its customers, employees, and applicants for employment on the basis of race, color, national origin, age, disability, sex, gender identity, religion, reprisal, and where applicable, political beliefs, marital status, familial or parental status, sexual orientation, or all or part of an individual's income is derived from any public assistance program, or protected genetic information in employment or in any program or activity conducted or funded by the Department. (Not all prohibited bases will apply to all programs and/or employment activities.) Persons with disabilities, who wish to file a program complaint, write to the address below or if you require alternative means of communication for program information (e.g., Braille, large print, audiotape, etc.) please contact USDA's TARGET Center at (202) 720-2600 (voice and TDD). Individuals who are deaf, hard of hearing, or have speech disabilities and wish to file either an EEO or program complaint, please contact USDA through the Federal Relay Service at (800) 877-8339 or (800) 845-6136 (in Spanish).

If you wish to file a Civil Rights program complaint of discrimination, complete the USDA Program Discrimination Complaint Form, found online at [http://www.ascr.usda.gov/complaint\\_filing\\_cust.html](http://www.ascr.usda.gov/complaint_filing_cust.html), or at any USDA office, or call (866) 632-9992 to request the form. You may also write a letter containing all of the information requested in the form. Send your completed complaint form or letter by mail to U.S. Department of Agriculture, Director, Office of Adjudication, 1400 Independence Avenue, S.W., Washington, D.C. 20250-9410, by fax (202) 690-7442 or email at [program.intake@usda.gov](mailto:program.intake@usda.gov). USDA is an equal opportunity provider and employer.

Original - County Office Copy     
  Owner's Copy     
  Operator's Copy

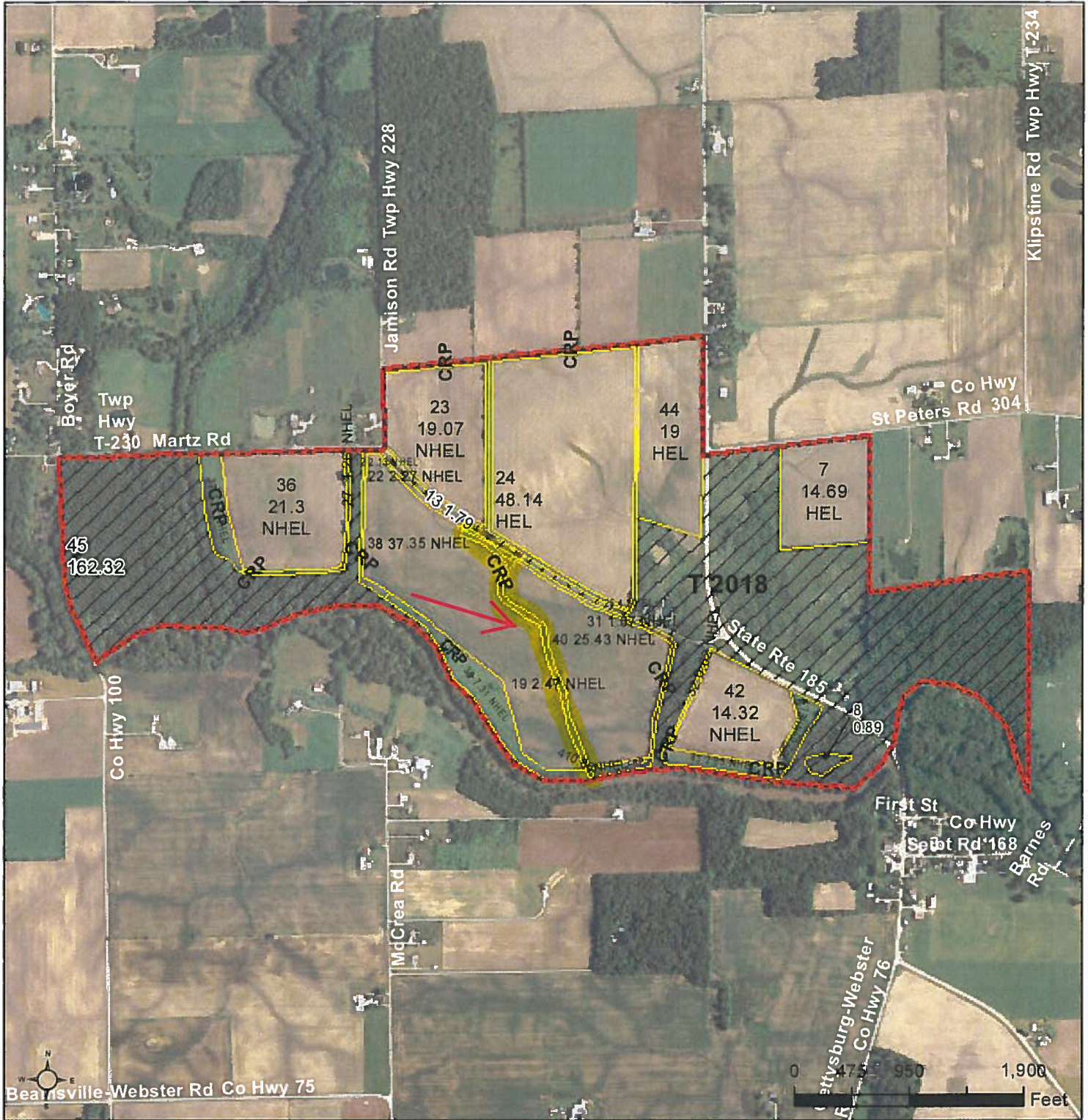

**Common Land Unit**  
 - CRP (Yellow dashed line)  
 - Non-Cropland (Diagonal hatching)  
 - Cropland (White background)

**Wetland Determination Identifiers**  
 - Restricted Use (Red circle)  
 - Limited Restrictions (Yellow triangle)  
 - Exempt from Conservation Compliance Provisions (Green square)

All of the following are true unless otherwise indicated:  
 All Crops=NI All Crops=GR  
 Corn=YEL Soybeans=COM  
 Wheat=SRW

**Tract Cropland Total: 230.58 acres**

Darke County  
 Farm Service Agency  
 1111 S Towne Ct  
 Greenville, OH 45331  
 937-548-2410 (p)  
 855-835-8352 (f)

**2018 Program Year**  
 Map Created January 25, 2018

**Farm 3740**  
**Tract 2018**

United States Department of Agriculture (USDA) Farm Service Agency (FSA) maps are for FSA Program administration only. This map does not represent a legal survey or reflect actual ownership; rather it depicts the information provided directly from the producer and/or National Agricultural Imagery Program (NAIP) imagery. The producer accepts the data 'as is' and assumes all risks associated with its use. USDA-FSA assumes no responsibility for actual or consequential damage incurred as a result of any user's reliance on this data outside FSA Programs. Wetland identifiers do not represent the size, shape, or specific determination of the area. Refer to your original determination (CPA-026 and attached maps) for exact boundaries and determinations or contact USDA Natural Resources Conservation Service (NRCS).

PN-11683

<b>CRP-1</b> (07-06-20)		<b>U.S. DEPARTMENT OF AGRICULTURE</b> Commodity Credit Corporation	
<b>CONSERVATION RESERVE PROGRAM CONTRACT</b>		1. ST. & CO. CODE & ADMIN. LOCATION 39 037	2. SIGN-UP NUMBER 53
		3. CONTRACT NUMBER 11799	4. ACRES FOR ENROLLMENT 9.15
5A. COUNTY FSA OFFICE ADDRESS (Include Zip Code) DARKE COUNTY FARM SERVICE AGENCY 1111 SOUTH TOWNE COURT GREENVILLE, OH 45331-1153		6. TRACT NUMBER 2018	7. CONTRACT PERIOD FROM: (MM-DD-YYYY) TO: (MM-DD-YYYY) 10-1-2020 9-30-2020
5B. COUNTY FSA OFFICE PHONE NUMBER (Include Area Code): (937) 548-2410		8. SIGNUP TYPE: Continuous <span style="color: red; font-size: 1.2em;">Filter Strips</span>	
THIS CONTRACT is entered into between the Commodity Credit Corporation (referred to as "CCC") and the undersigned owners, operators, or tenants (referred to as "the Participant"). The Participant agrees to place the designated acreage into the Conservation Reserve Program ("CRP") or other use set by CCC for the stipulated contract period from the date the Contract is executed by the CCC. The Participant also agrees to implement on such designated acreage the Conservation Plan developed for such acreage and approved by the CCC and the Participant. Additionally, the Participant and CCC agree to comply with the terms and conditions contained in this Contract, including the Appendix to this Contract, entitled Appendix to CRP-1, Conservation Reserve Program Contract (referred to as "Appendix"). By signing below, the Participant acknowledges receipt of a copy of the Appendix/Appendices for the applicable contract period. The terms and conditions of this contract are contained in this Form CRP-1 and in the CRP-1 Appendix and any addendum thereto. <b>BY SIGNING THIS CONTRACT PARTICIPANTS ACKNOWLEDGE RECEIPT OF THE FOLLOWING FORMS: CRP-1; CRP-1 Appendix and any addendum thereto; and, CRP-2, CRP-2C, CRP-2G, or CRP-2C30, as applicable.</b>			
9A. Rental Rate Per Acre \$ 187.00		10. Identification of CRP Land (See Page 2 for additional space)	
9B. Annual Contract Payment \$ 1,711.00		A. Tract No.	B. Field No.
9C. First Year Payment \$		C. Practice No.	D. Acres
(Item 9C is applicable only when the first year payment is prorated.)		E. Total Estimated Cost-Share	
11. PARTICIPANTS (If more than three individuals are signing, see Page 3.)			
A(1) PARTICIPANT'S NAME AND ADDRESS (Include Zip Code) <small>ROBERT JAMESON FARMS INC                  510 PR &amp; CO                  150 W MAIN ST                  GREENVILLE, OH 45331 3432</small>	(2) SHARE 100.00 %	(3) SIGNATURE (By) <span style="color: red;">X</span> <i>Tom Jameson</i>	(4) TITLE/RELATIONSHIP OF THE INDIVIDUAL SIGNING IN THE REPRESENTATIVE CAPACITY <span style="color: red;">X</span> <i>FARM MANAGER</i>
B(1) PARTICIPANT'S NAME AND ADDRESS (Include Zip Code)	(2) SHARE 0.00 %	(3) SIGNATURE (By)	(4) TITLE/RELATIONSHIP OF THE INDIVIDUAL SIGNING IN THE REPRESENTATIVE CAPACITY
C(1) PARTICIPANT'S NAME AND ADDRESS (Include Zip Code)	(2) SHARE %	(3) SIGNATURE (By)	(4) TITLE/RELATIONSHIP OF THE INDIVIDUAL SIGNING IN THE REPRESENTATIVE CAPACITY
12. CCC USE ONLY	A. SIGNATURE OF CCC REPRESENTATIVE <span style="font-size: 1.5em; color: blue;">Jon L. Eveman</span>		B. DATE (MM-DD-YYYY) 9/30/2020
NOTE: The following statement is made in accordance with the Privacy Act of 1974 (5 USC 552a - as amended). The authority for requesting the information identified on this form is the Commodity Credit Corporation Charter Act (15 U.S.C. 714 et seq.), the Food Security Act of 1985 (16 U.S.C. 3801 et seq.), the Agricultural Act of 2014 (16 U.S.C. 3831 et seq.), the Agricultural Improvement Act of 2018 (Pub. L. 115-334) and 7 CFR Part 1410. The information will be used to determine eligibility to participate in and receive benefits under the Conservation Reserve Program. The information collected on this form may be disclosed to other Federal, State, Local government agencies, Tribal agencies, and nongovernmental entities that have been authorized access to the information by statute or regulation and/or as described in applicable Routine Uses identified in the System of Records Notice for USDA/FSA-2, Farm Records File (Automated). Providing the requested information is voluntary. However, failure to furnish the requested information will result in a determination of ineligibility to participate in and receive benefits under the Conservation Reserve Program.			
Paperwork Reduction Act (PRA) Statement: The information collection is exempted from PRA as specified in 16 U.S.C. 3846(b)(1). The provisions of appropriate criminal and civil fraud, privacy, and other statutes may be applicable to the information provided. <b>RETURN THIS COMPLETED FORM TO YOUR COUNTY FSA OFFICE.</b>			

In accordance with Federal civil rights law and U.S. Department of Agriculture (USDA) civil rights regulations and policies, the USDA, its Agencies, offices, and employees, and institutions participating in or administering USDA programs are prohibited from discriminating based on race, color, national origin, religion, sex, gender identity (including gender expression), sexual orientation, disability, age, marital status, family/parental status, income derived from a public assistance program, political beliefs, or reprisal or retaliation for prior civil rights activity, in any program or activity conducted or funded by USDA (not all bases apply to all programs). Remedies and complaint filing deadlines vary by program or incident.

Persons with disabilities who require alternative means of communication for program information (e.g., Braille, large print, audiotope, American Sign Language, etc.) should contact the responsible Agency or USDA's TARGET Center at (202) 720-2600 (voice and TTY) or contact USDA through the Federal Relay Service at (800) 877-8339. Additionally, program information may be made available in languages other than English.

To file a program discrimination complaint, complete the USDA Program Discrimination Complaint Form, AD-3027, found online at [http://www.ascr.usda.gov/complaint\\_filing\\_cust.html](http://www.ascr.usda.gov/complaint_filing_cust.html) and at any USDA office or write a letter addressed to USDA and provide in the letter all of the information requested in the form. To request a copy of the complaint form, call (866) 632-9992. Submit your completed form or letter to USDA by: (1) mail, U.S. Department of Agriculture Office of the Assistant Secretary for Civil Rights 1400 Independence Avenue, SW Washington, D.C. 20250-9410; (2) fax (202) 690-7442; or (3) email: [program.intake@usda.gov](mailto:program.intake@usda.gov). USDA is an equal opportunity provider, employer, and lender.



Scenario Map

Continuous Signup 53

Scenario Name: Robert\_Jamison\_CP21\_Reenoll (5)

Tract: 2018

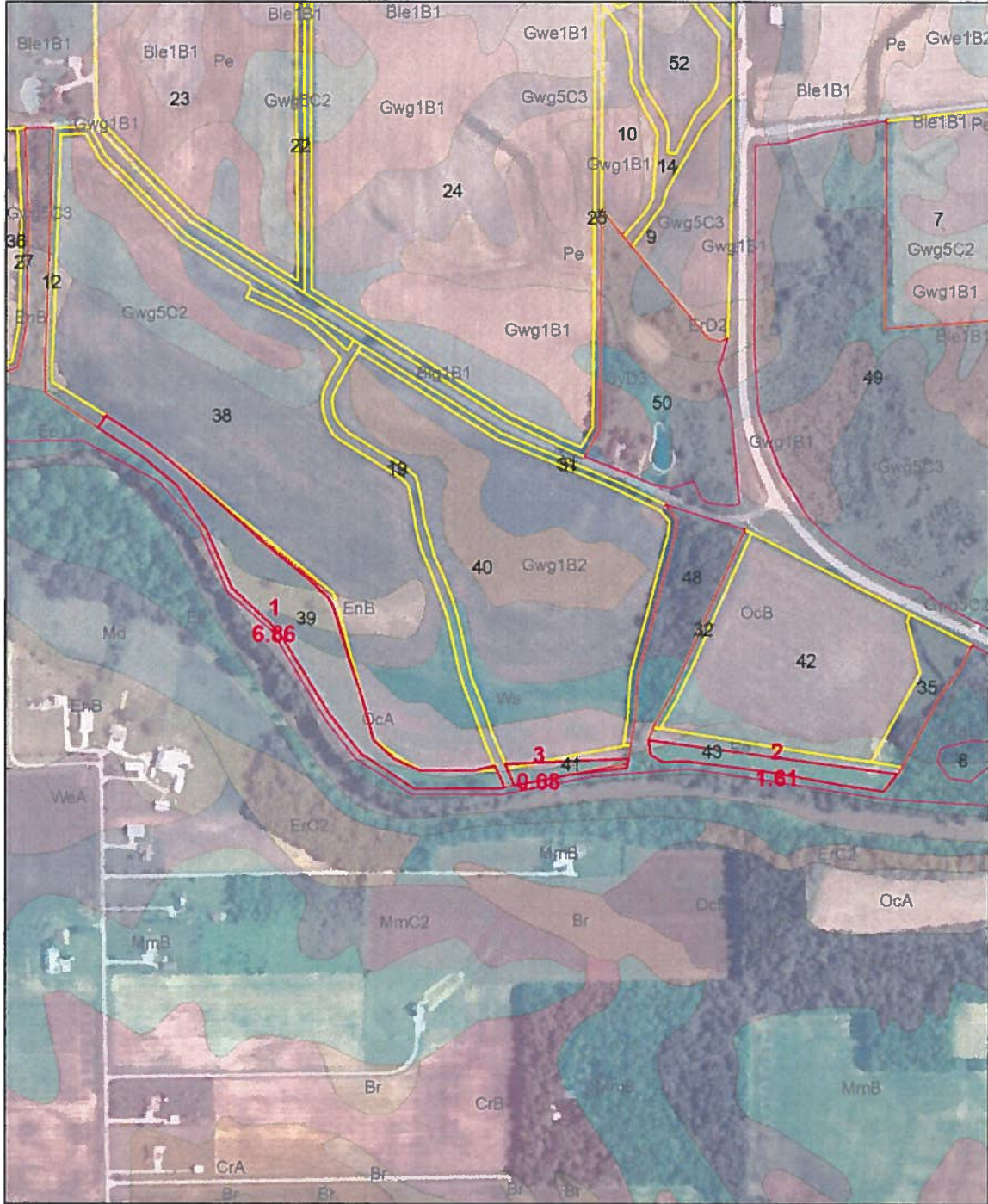

**#:** Scenario ID  
**#.00:** Scenario Acres  
**#:** CLU Number  
 ABC: Soil MUSYM

- Scenario\_Polygon
- Cropland
- Not Cropland

<b>CRP-1</b> (07-06-20)		<b>U.S. DEPARTMENT OF AGRICULTURE</b> Commodity Credit Corporation			1. ST. & CO. CODE & ADMIN. LOCATION 39 037		2. SIGN-UP NUMBER 53	
<b>CONSERVATION RESERVE PROGRAM CONTRACT</b>					3. CONTRACT NUMBER 11800		4. ACRES FOR ENROLLMENT 3.80	
					6. TRACT NUMBER 2018		7. CONTRACT PERIOD FROM: (MM-DD-YYYY) TO: (MM-DD-YYYY) 10-1-2020 9-30-2030	
5A. COUNTY FSA OFFICE ADDRESS (Include Zip Code) DARKE COUNTY FARM SERVICE AGENCY 1111 SOUTH TOWNE COURT GREENVILLE, OH 45331-1153					8 SIGNUP TYPE: Continuous <i>Riparian Buffer</i>			
5B. COUNTY FSA OFFICE PHONE NUMBER (Include Area Code): (937) 548-2410								
THIS CONTRACT is entered into between the Commodity Credit Corporation (referred to as "CCC") and the undersigned owners, operators, or tenants (referred to as "the Participant"). The Participant agrees to place the designated acreage into the Conservation Reserve Program ("CRP") or other use set by CCC for the stipulated contract period from the date the Contract is executed by the CCC. The Participant also agrees to implement on such designated acreage the Conservation Plan developed for such acreage and approved by the CCC and the Participant. Additionally, the Participant and CCC agree to comply with the terms and conditions contained in this Contract, including the Appendix to this Contract, entitled Appendix to CRP-1, Conservation Reserve Program Contract (referred to as "Appendix"). By signing below, the Participant acknowledges receipt of a copy of the Appendix/Appendices for the applicable contract period. The terms and conditions of this contract are contained in this Form CRP-1 and in the CRP-1 Appendix and any addendum thereto. BY SIGNING THIS CONTRACT PARTICIPANTS ACKNOWLEDGE RECEIPT OF THE FOLLOWING FORMS: CRP-1; CRP-1 Appendix and any addendum thereto; and, CRP-2, CRP-2C, CRP-2G, or CRP-2C30, as applicable.								
9A. Rental Rate Per Acre \$ 189.00			10. Identification of CRP Land (See Page 2 for additional space)					
9B. Annual Contract Payment \$ 718.00			A. Tract No.	B. Field No.	C. Practice No.	D. Acres	E. Total Estimated Cost-Share	
9C. First Year Payment \$			2018	0037	CP22	3.80	\$ 0.00	
(Item 9C is applicable only when the first year payment is prorated.)								
<b>11. PARTICIPANTS (If more than three individuals are signing, see Page 3.)</b>								
A(1) PARTICIPANT'S NAME AND ADDRESS (Include Zip Code) <small>ROBERT JAMISON FARM INC                  510 FRY &amp; CO                  100 W MAIN ST                  GREENVILLE, OH 45331-1432</small>		(2) SHARE 100.00 %	(3) SIGNATURE (By) <i>Tom M...</i>		(4) TITLE/RELATIONSHIP OF THE INDIVIDUAL SIGNING IN THE REPRESENTATIVE CAPACITY FARM MANAGER		(5) DATE (MM-DD-YYYY) 9-29-2020	
B(1) PARTICIPANT'S NAME AND ADDRESS (Include Zip Code)		(2) SHARE 0.00 %	(3) SIGNATURE (By)		(4) TITLE/RELATIONSHIP OF THE INDIVIDUAL SIGNING IN THE REPRESENTATIVE CAPACITY		(5) DATE (MM-DD-YYYY) 9-29-2020	
C(1) PARTICIPANT'S NAME AND ADDRESS (Include Zip Code)		(2) SHARE %	(3) SIGNATURE (By)		(4) TITLE/RELATIONSHIP OF THE INDIVIDUAL SIGNING IN THE REPRESENTATIVE CAPACITY		(5) DATE (MM-DD-YYYY)	
12. CCC USE ONLY		A. SIGNATURE OF CCC REPRESENTATIVE <i>[Signature]</i>					B. DATE (MM-DD-YYYY) 9/30/2020	
<b>NOTE:</b> The following statement is made in accordance with the Privacy Act of 1974 (5 USC 552a - as amended). The authority for requesting the information identified on this form is the Commodity Credit Corporation Charter Act (16 U.S.C. 714 et seq.), the Food Security Act of 1985 (16 U.S.C. 3801 et seq.), the Agricultural Act of 2014 (16 U.S.C. 3831 et seq.), the Agricultural Improvement Act of 2018 (Pub. L. 115-334) and 7 CFR Part 1410. The information will be used to determine eligibility to participate in and receive benefits under the Conservation Reserve Program. The information collected on this form may be disclosed to other Federal, State, Local government agencies, Tribal agencies, and nongovernmental entities that have been authorized access to the information by statute or regulation and/or as described in applicable Routine Uses identified in the System of Records Notice for USDA/FSA-2, Farm Records File (Automated). Providing the requested information is voluntary. However, failure to furnish the requested information will result in a determination of ineligibility to participate in and receive benefits under the Conservation Reserve Program.								

**Paperwork Reduction Act (PRA) Statement:** The information collection is exempted from PRA as specified in 16 U.S.C. 3846(b)(1). The provisions of appropriate criminal and civil fraud, privacy, and other statutes may be applicable to the information provided. **RETURN THIS COMPLETED FORM TO YOUR COUNTY FSA OFFICE.**

In accordance with Federal civil rights law and U.S. Department of Agriculture (USDA) civil rights regulations and policies, the USDA, its Agencies, offices, and employees, and institutions participating in or administering USDA programs are prohibited from discriminating based on race, color, national origin, religion, sex, gender identity (including gender expression), sexual orientation, disability, age, marital status, family/parental status, income derived from a public assistance program, political beliefs, or reprisal or retaliation for prior civil rights activity, in any program or activity conducted or funded by USDA (not all bases apply to all programs). Remedies and complaint filing deadlines vary by program or incident.

Persons with disabilities who require alternative means of communication for program information (e.g., Braille, large print, audiotape, American Sign Language, etc.) should contact the responsible Agency or USDA's TARGET Center at (202) 720-2600 (voice and TTY) or contact USDA through the Federal Relay Service at (800) 877-8339. Additionally, program information may be made available in languages other than English.

To file a program discrimination complaint, complete the USDA Program Discrimination Complaint Form, AD-3027, found online at [http://www.ascr.usda.gov/complaint\\_filing\\_cust.html](http://www.ascr.usda.gov/complaint_filing_cust.html) and at any USDA office or write a letter addressed to USDA and provide in the letter all of the information requested in the form. To request a copy of the complaint form, call (866) 632-9992. Submit your completed form or letter to USDA by: (1) mail: U.S. Department of Agriculture Office of the Assistant Secretary for Civil Rights 1400 Independence Avenue, SW Washington, D.C. 20250-9410; (2) fax: (202) 690-7442; or (3) email: [program.intake@usda.gov](mailto:program.intake@usda.gov) USDA is an equal opportunity provider, employer, and lender.



Darke County FSA  
 1111 South Towne CT  
 Greenville, OH 45331  
 Phone 937.548.2410  
 Fax 855.835.8352

2021  
 Darke County, Ohio

Farm: 3740  
 Tract: 2018

Print Date: 12/4/2020

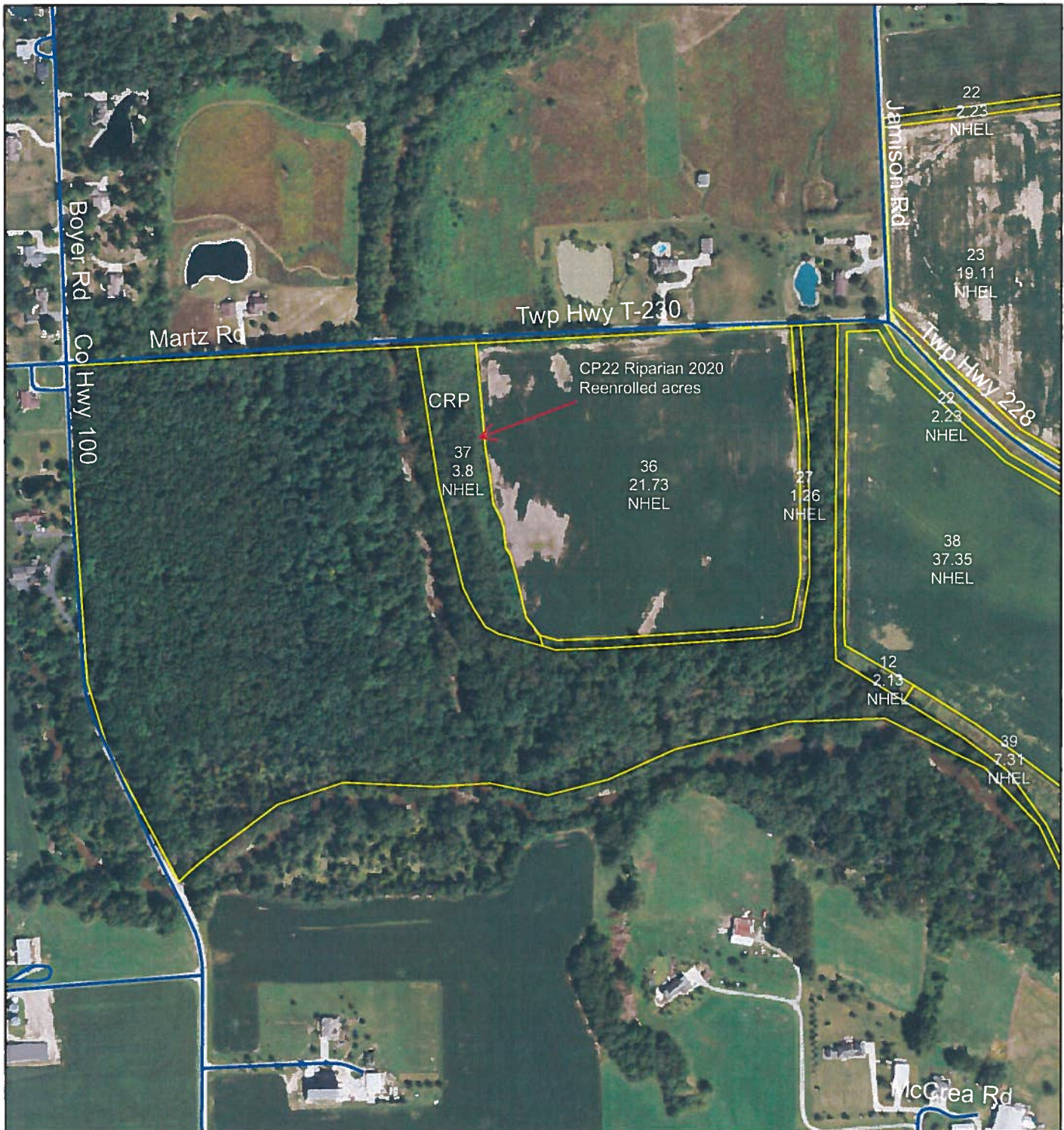

1 inch = 469 feet

All of the below are true unless otherwise indicated:  
 All crops=Non-Irrigated  
 All crops used for grain  
 Wheat=SRW  
 Corn=Yellow  
 Soybeans=COM

Legend	
CLU Boundary	HEL Highly Erodible Land Determination
<b>Wetland Determination Identifiers</b>	NHEL Not Highly Erodible Land Determination
Restricted Use	UHEL Undetermined Highly Erodible Land Determination
Limited Restrictions	CRP Conservation Reserve Program
Exempt from Conservation Compliance Provisions	

USDA FSA maps are for FSA Program administration only. This map does not represent a legal survey or reflect actual ownership, rather it depicts the information provided directly from the producer and/or the 2013 ortho rectified imagery for Ohio. The producer accepts the data 'as is' and assumes all risks associated with its use. The USDA Farm Service Agency assumes no responsibility for actual or consequential damage incurred as a result of any user's reliance on this data outside of FSA Programs. Wetland identifiers do not represent the size, shape or specific determination of the area. Refer to your original determination (CPA-026 and attached maps) for exact wetland boundaries and determinations contact NRCS.

CRP-1 (07-06-20)	U.S. DEPARTMENT OF AGRICULTURE Commodity Credit Corporation	1. ST. & CO CODE & ADMIN LOCATION 39 037	2. SIGN-UP NUMBER 53
		3. CONTRACT NUMBER 11801	4. ACRES FOR ENROLLMENT 3.99
CONSERVATION RESERVE PROGRAM CONTRACT		6. TRACT NUMBER 2018	7. CONTRACT PERIOD FROM: (MM-DD-YYYY) TO: (MM-DD-YYYY) 10-1-2020 9-30-2030
5A. COUNTY FSA OFFICE ADDRESS (Include Zip Code) DARKE COUNTY FARM SERVICE AGENCY 1111 SOUTH TOWNE COURT GREENVILLE, OH 45331-1153	8. SIGNUP TYPE: Continuous <i>Field Border</i>		
5B COUNTY FSA OFFICE PHONE NUMBER (Include Area Code): (937) 548-2410			

THIS CONTRACT is entered into between the Commodity Credit Corporation (referred to as "CCC") and the undersigned owners, operators, or tenants (referred to as "the Participant"). The Participant agrees to place the designated acreage into the Conservation Reserve Program ("CRP") or other use set by CCC for the stipulated contract period from the date the Contract is executed by the CCC. The Participant also agrees to implement on such designated acreage the Conservation Plan developed for such acreage and approved by the CCC and the Participant. Additionally, the Participant and CCC agree to comply with the terms and conditions contained in this Contract, including the Appendix to this Contract, entitled Appendix to CRP-1, Conservation Reserve Program Contract (referred to as "Appendix"). By signing below, the Participant acknowledges receipt of a copy of the Appendix/Appendices for the applicable contract period. The terms and conditions of this contract are contained in this Form CRP-1 and in the CRP-1 Appendix and any addendum thereto. BY SIGNING THIS CONTRACT PARTICIPANTS ACKNOWLEDGE RECEIPT OF THE FOLLOWING FORMS: CRP-1; CRP-1 Appendix and any addendum thereto; and, CRP-2, CRP-2C, CRP-2G, or CRP-2C30, as applicable.

9A. Rental Rate Per Acre	\$ 187.00	10. Identification of CRP Land (See Page 2 for additional space)				
9B. Annual Contract Payment	\$ 746.00	A. Tract No.	B. Field No.	C. Practice No.	D. Acres	E. Total Estimated Cost-Share
9C. First Year Payment	\$	2018	0027	CP33 ✓	1.26	\$ 0.00
(Item 9C is applicable only when the first year payment is prorated.)		2018	<del>0053</del> 54	CP33	0.69	\$ 0.00
		2018	<del>0054</del> 55	CP33	0.97	\$ 0.00

11. PARTICIPANTS (If more than three individuals are signing, see Page 3.)

A(1) PARTICIPANT'S NAME AND ADDRESS (Include Zip Code) <small>RUBERT JAMES M FARM INC 300 SW 4 RD 300 W MAIN ST GREENVILLE OH 45331-1432</small>	(2) SHARE 100.00 %	(3) SIGNATURE (By) <i>[Signature]</i>	(4) TITLE/RELATIONSHIP OF THE INDIVIDUAL SIGNING IN THE REPRESENTATIVE CAPACITY <i>Farm Manager</i>	(5) DATE (MM-DD-YYYY) <i>9-25-2020</i>
B(1) PARTICIPANT'S NAME AND ADDRESS (Include Zip Code)	(2) SHARE 0.00 %	(3) SIGNATURE (By)	(4) TITLE/RELATIONSHIP OF THE INDIVIDUAL SIGNING IN THE REPRESENTATIVE CAPACITY	(5) DATE (MM-DD-YYYY) <i>9-29-2020</i>
C(1) PARTICIPANT'S NAME AND ADDRESS (Include Zip Code)	(2) SHARE %	(3) SIGNATURE (By)	(4) TITLE/RELATIONSHIP OF THE INDIVIDUAL SIGNING IN THE REPRESENTATIVE CAPACITY	(5) DATE (MM-DD-YYYY)

12. CCC USE ONLY	A. SIGNATURE OF CCC REPRESENTATIVE <i>[Signature]</i>	B. DATE (MM-DD-YYYY) <i>09/30/2020</i>
------------------	--	---

**NOTE:** The following statement is made in accordance with the Privacy Act of 1974 (5 USC 552a - as amended) The authority for requesting the information identified on this form is the Commodity Credit Corporation Charter Act (15 U.S.C. 714 et seq.), the Food Security Act of 1985 (16 U.S.C. 3801 et seq.), the Agricultural Act of 2014 (16 U.S.C. 3831 et seq.), the Agricultural Improvement Act of 2018 (Pub. L. 115-334) and 7 CFR Part 1410. The information will be used to determine eligibility to participate in and receive benefits under the Conservation Reserve Program. The information collected on this form may be disclosed to other Federal, State, Local government agencies, Tribal agencies, and nongovernmental entities that have been authorized access to the information by statute or regulation and/or as described in applicable Routine Uses identified in the System of Records Notice for USDA/FSA-2, Farm Records File (Automated). Providing the requested information is voluntary. However, failure to furnish the requested information will result in a determination of ineligibility to participate in and receive benefits under the Conservation Reserve Program.

**Paperwork Reduction Act (PRA) Statement:** The information collection is exempted from PRA as specified in 16 U.S.C. 3846(b)(1). The provisions of appropriate criminal and civil fraud, privacy, and other statutes may be applicable to the information provided. **RETURN THIS COMPLETED FORM TO YOUR COUNTY FSA OFFICE.**

In accordance with Federal civil rights law and U.S. Department of Agriculture (USDA) civil rights regulations and policies, the USDA, its Agencies, offices, and employees, and institutions participating in or administering USDA programs are prohibited from discriminating based on race, color, national origin, religion, sex, gender identity (including gender expression), sexual orientation, disability, age, marital status, family/parental status, income derived from a public assistance program, political beliefs, or reprisal or retaliation for prior civil rights activity, in any program or activity conducted or funded by USDA (not all bases apply to all programs). Remedies and complaint filing deadlines vary by program or incident.

Persons with disabilities who require alternative means of communication for program information (e.g. Braille, large print, audiotape, American Sign Language, etc.) should contact the responsible Agency or USDA's TARGET Center at (202) 720-2600 (voice and TTY) or contact USDA through the Federal Relay Service at (800) 877-8339. Additionally, program information may be made available in languages other than English.

To file a program discrimination complaint, complete the USDA Program Discrimination Complaint Form, AD-3027, found online at [http://www.ascr.usda.gov/complaint\\_filing\\_cust.html](http://www.ascr.usda.gov/complaint_filing_cust.html) and at any USDA office or write a letter addressed to USDA and provide in the letter all of the information requested in the form. To request a copy of the complaint form, call (866) 632-9992. Submit your completed form or letter to USDA by (1) mail, U.S. Department of Agriculture, Office of the Assistant Secretary for Civil Rights, 1400 Independence Avenue, SW, Washington, D.C. 20250-9410; (2) fax, (202) 690-7442; or (3) email [program\\_intake@usda.gov](mailto:program_intake@usda.gov). USDA is an equal opportunity provider, employer, and lender.

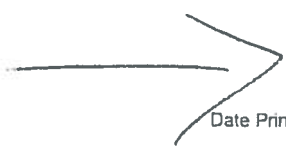



Scenario Map

Continuous Signup 53

Scenario Name: Robert\_Jamison\_Farm\_CP33\_reenroll (4)



Tract: 2018

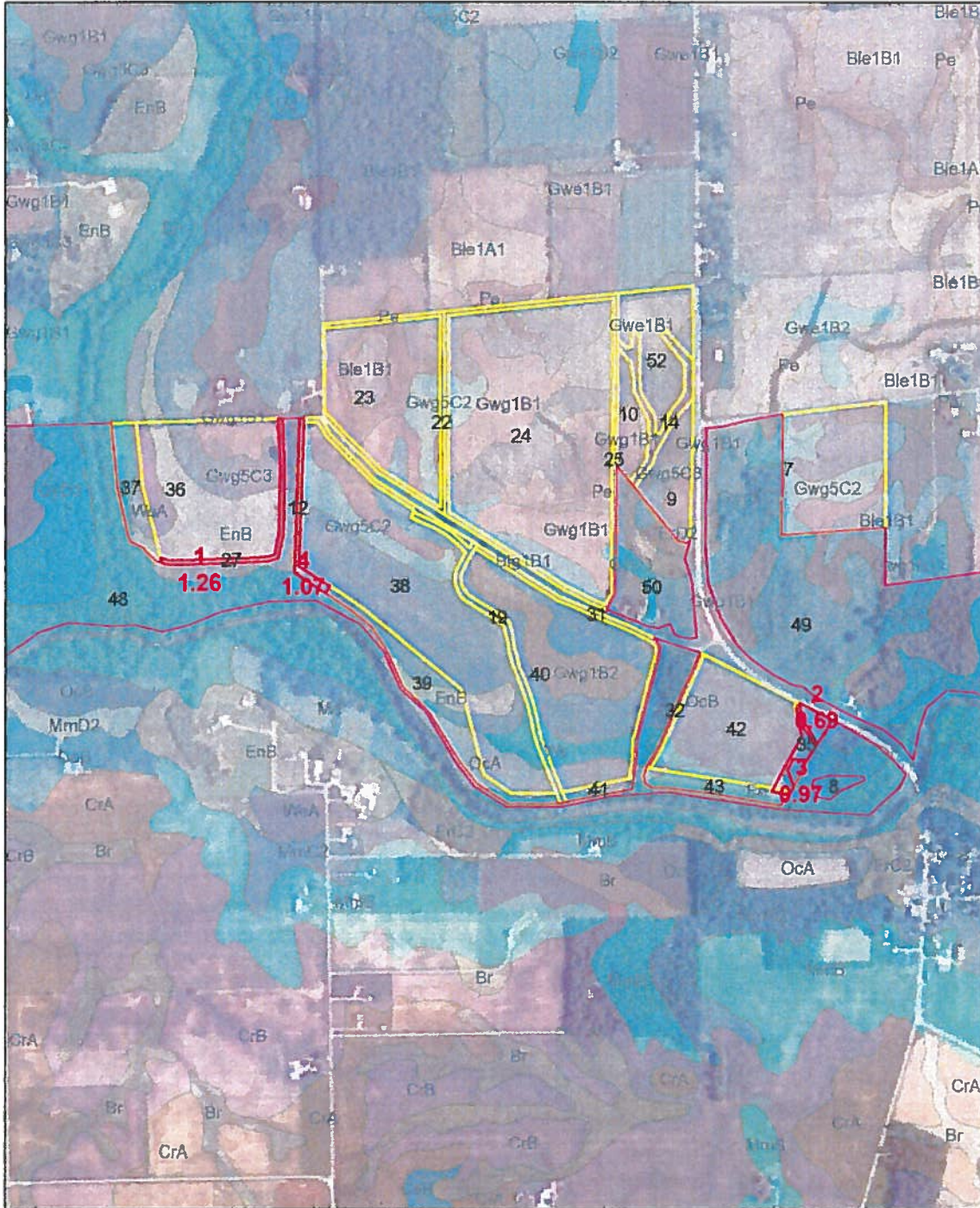

# Scenario ID  
 #.00: Scenario Acres  
 #: CLU Number

- Scenario\_Polygon
- Cropland
- Not Cropland